6.Z 1

Abend wird es wieder

Viola
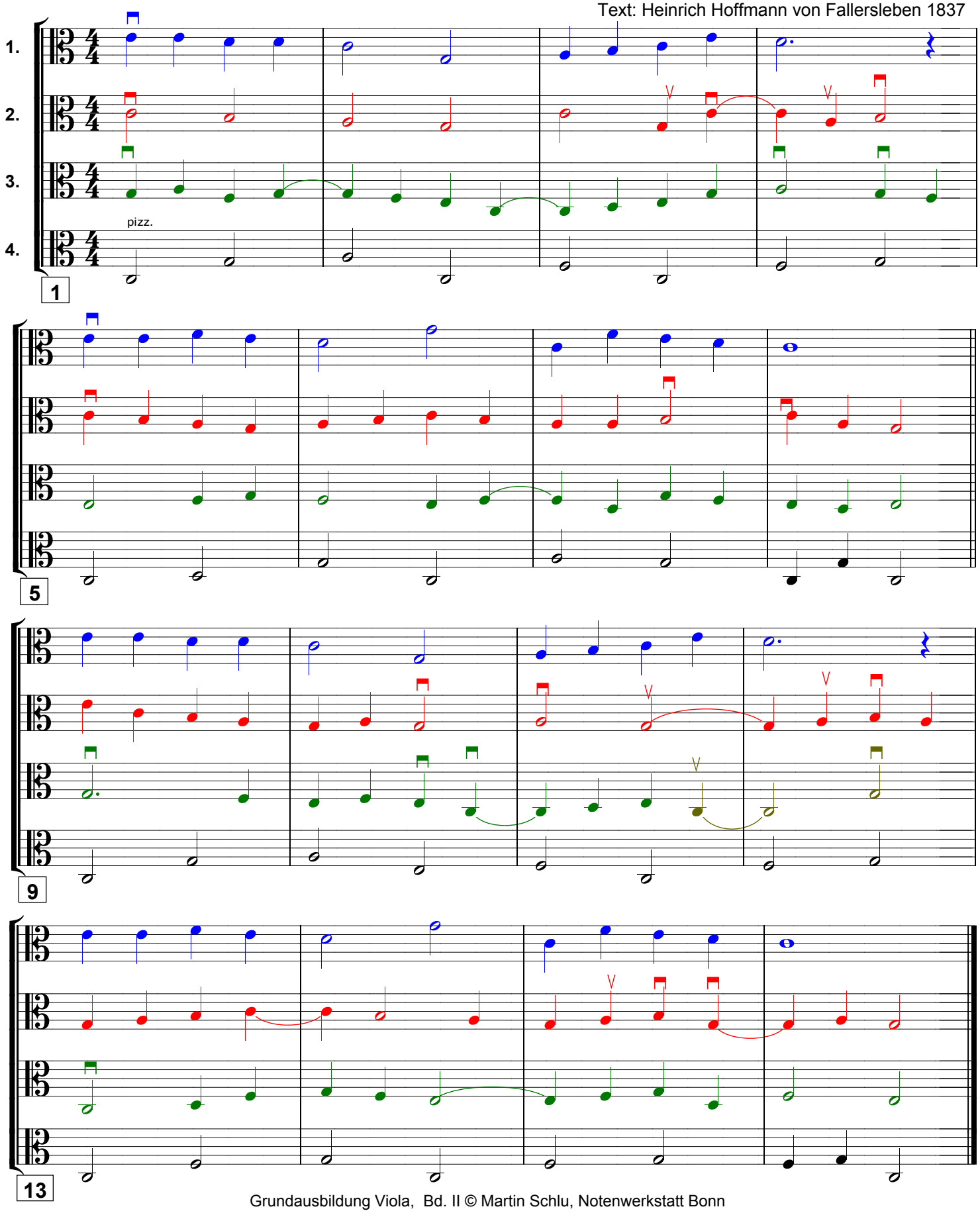
Melodie: Christian Heinrich Rinck, 1827
Text: Heinrich Hoffmann von Fallersleben 1837